

Barn Owl

Nests: s. Illinois (nest w/ 3 yg.), June/July and (nest w/3 yg. in private nest box), July/August (fide TF); Marion Co. (pr. w/6 eggs), **1 Nov.** (SS, TE); Pulaski Co. (ad. w/ 3 yg. in nest box—4 weeks old & ready to fledge), **21 Dec. 1993** (TF).

Great Horned Owl

Nests: Northbrook (**ad. on nest**), **26 Dec., 1992** (LB) —one of two yg. **fledged by 2 Mar.** (EW); LRen (2 yg. in heron nest), 7 Apr. (JM). Young: Middlefork F.P. (Champaign Co.) (2 fledglings), 10 July (RC).

Barred Owl

Plum Grove F.P. (Cook Co.), 5 June (SF fide AA); Monticello, 12 June (RC); Spfld, 5 June (DB).

Short-eared Owl

Nests: **Logan (Franklin Co.)** (5 yg.), 16 June (LSt); near Kinmundy (Marion Co.) (3 yg.), 7 May (TE).

LONG-EARED OWL

Franklin Grove (Ogle Co.), 19 May (MBm, **SBm—photos of specimen w/ brood patch) & (ad. carrying food), 29 May (*SBm). See seasonal highlights in this issue.

Chuck-will's-widow

SRSF (3 territories), 5-10 June (RBj).

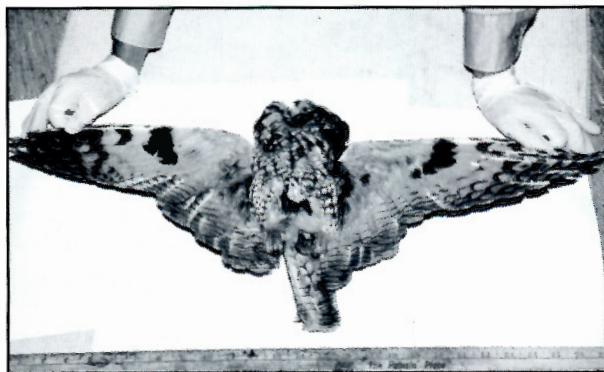

Long-eared Owl found dead in Ogle County. 19 May 1993. Note brood patches which provide breeding evidence. Photo by Wally Janoskey.

Whip-poor-will

MC: **141** (territories), SRSF, 5-10 June (RBj); 4, Nachusa Grasslands (Ogle/Lee Co.), 11 June (AH); Sang.L (2 calling), 15 July (DB)..

Common Nighthawk

SRSF (10 territories), 5-10 June (RBj).

Chimney Swift

Joliet (300—swarming over river), 3 June (JM); Spfld (**94—road casualties because of cool, wet weather), 6 June (DB).

Ruby-throated Hummingbird

Nests: Fairmount (Vermilion Co.) (2 nests, 2 yg. each), 27 June & 21 July (JS); Cache River State N.A. (Johnson Co.) (11), May/

July (fide SR). Others: IBSP (female), 13 June (fide EW); Half Day F.P. (Lake Co.), 20 June (DD fide DJ); Wadsworth Prairie, 18 June (JSt fide DJ); Palatine, 14 June (AW fide AA); Thorn Creek Woods N.P. (Will Co.) (female), 30 June (JM); Plum Creek F.P. (Will Co.) (male), 7 July & (female), 9 July (JM); Decatur (male, unusual for Decatur), May/July (MD); Sanganois C.A. (2 males), throughout June (KR); Spfld (5), 17 July (DB). Present during CCNSBC at CBG (pr.), LRSHNC (4), Cap Sauer's F.P. & Oak Lawn (fide AA).

Pileated Woodpecker

MC: 5, Spfld, 5 June (DB). Others: Joliet (male), 10 June (JM).

Eastern Wood-Pewee

MC: 25, Thorn Creek Woods N.P. (Will Co.), 15 & 21 June (JM); 11, Monroe Co., 27 July (KM). Normal populations from study sites (fide SR).

Acadian Flycatcher

Nests: Joliet (2), 10 June & 13 July, resp. (JM). MC: 10, Lodge Park & White Heath (Piatt Co.), 20 June (RC); 8, Scott Air Force Base (St. Clair Co.), 23 June (KM). Others: Sugar River F.P. (Winnebago Co.) (5), June/July (DW); COLSP, 15 June (DJ); Zion (Beuhla Park), 31 July (JSt fide DJ); Thorn Creek Woods N.P. (Will Co.) (3 males), 15 June (JM); Plum Creek F.P. (Will Co.) (male), 9 July (JM); Kankakee R S.P. (Will Co.) (male), 12 July (JM); Hopedale (Tazewell Co.) (pr.), 4 July (JM); Middlefork F.P. (Champaign Co.) (4 males), 19 June (EC). Seen during CCNSBC at Spring L N.P., Glenview Woods F.P., Bemis Woods F.P. & Chi (Wolf Lake) (fide AA). Normal populations from study sites (fide SR).

Alder Flycatcher

Kinnikinnick Creek C.A. (Boone Co.) (male), 15-22 June (DC); Volo Bog (Lake Co.), 15 June-31 July (+) (DJ, MMi); Cherry Hill Woods F.P. (Cook Co.) (male) 16-17 June (CT, m.ob.); Plum Grove F.P. (Cook Co.) (male), 15 June (SF et al.).

Willow Flycatcher

MC: 14 (9 males), Chi (Powderhorn), 11 June (WM); 12 (11 males), Burnham Prairie (Cook Co.), 6 June (WM); 8 (males), Middlefork F.P. (Champaign Co.), June/July (RC); 8, Monroe Co., 13 July (KM). Others: s.e. Franklin Co. (2), 24 July (LSt). Absent from Cache River State N.A. (Johnson Co.) (fide SR).

Least Flycatcher

Broods: **Middlefork F.P. (Champaign Co.)** (female w/ yg.), 25 July—male had been calling since 10 July (*RC). Others: Castle Rock S.P. (Ogle Co.) (4 prs.), 16 May & 12 June (fide SR); Green River C.A. (Lee Co.) (male), 13 June (DS); Nachusa Grasslands (Ogle/Lee Co.) (2 males), 18 June (AH); Volo Bog (Lake Co.), 15 June (DJ); Greenbelt F.P. (Lake Co.), 17 June (DJ, BS); DPCA (male), 12 June (RP).

Eastern Phoebe

Nests: Athens (3 broods fledged from same nest), May/July (VK). Others: Normal populations from study sites (fide SR).

Great Crested Flycatcher

MC: 18, Joliet, 10 June (JM); 14, Palos, 4 June (WS). Others: Normal populations from study sites (fide SR).